

Transferring Your Cephworx Install to a New Computer

After upgrading or replacing your computer, it's easy to transfer your tracings and patient files to the new machine with a few simple steps.

1. Begin by installing a new copy of Cephworx on the new computer using the download link, license information, and account key from your original activation e-mail.
2. Once installed, start Cephworx on the new computer, perform any updates that are found, and activate the new software when requested.
3. On the old computer, start Cephworx. Perform a "Master Backup" from the File->Backup/Restore menu. This will create a .cpb package with all of your tracings, images, and data. You can place the backup package on a USB drive or network share that can will be accessed from the new computer to restore.

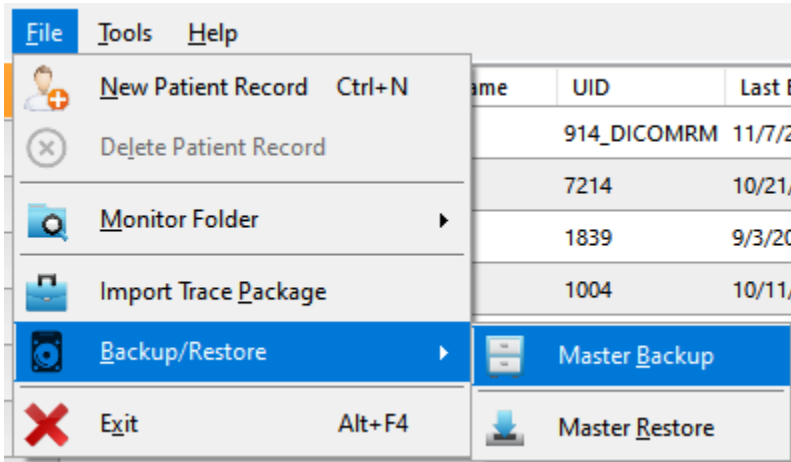

4. From the new computer with the fully activated version of Cephworx, open the restore menu from File->Backup/Restore->Master Restore. Click Browse and access the .cpb package file that you previously created. Check the "No Backup of Previous Data" options, since this is a new install and we don't want to save the default data.

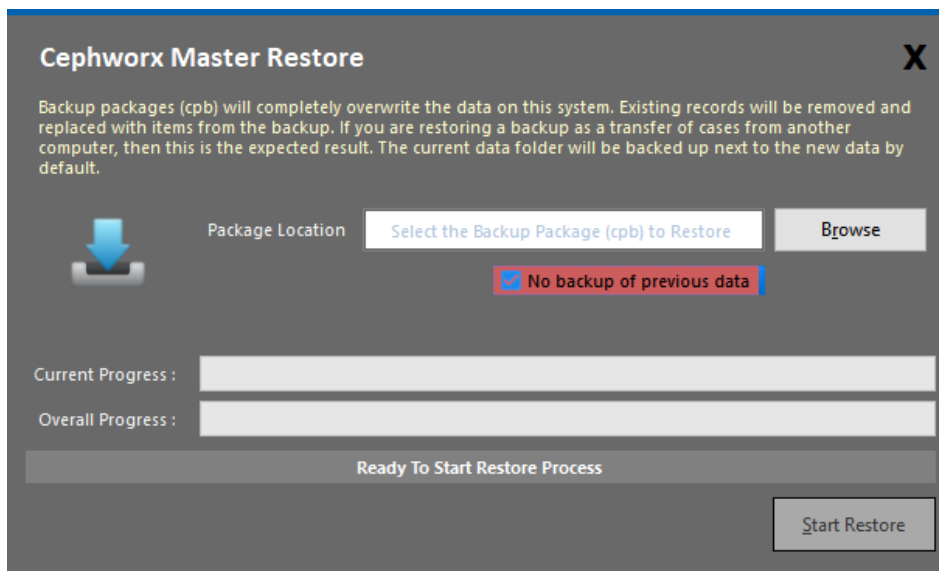

5. Once the data has been restored, close and restart Cephworx. Upon restarting, you will see all data and settings on the new computer as they were on your old machine.
6. NOTE: If your computer isn't set up for daily/weekly full-disk backups, this is a quick and convenient method to backing up the data of your Cephworx install!